

Have you seen a March brown?

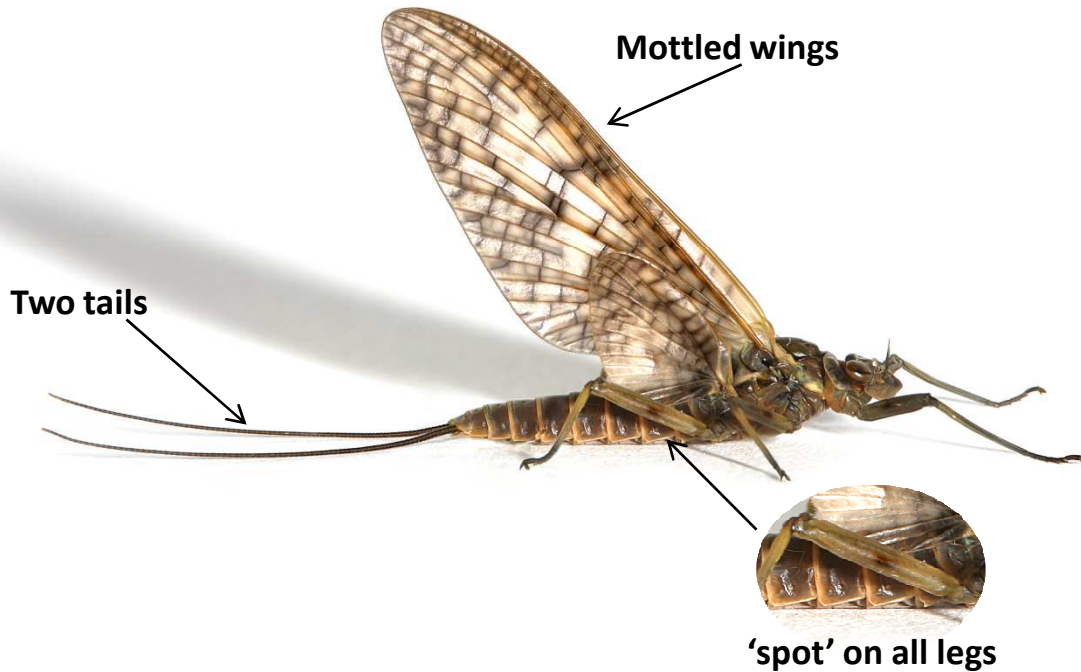

Image © Cyril Bennett

For anglers, the March brown (*Rhithrogena germanica*) is one of the most iconic mayfly species. However, it is under threat across Europe and it's thought that the UK may be a stronghold for this species. We need your help to discover where the March brown is found in the UK. The relatively large (13-15mm) adults typically emerge en-masse from rivers around lunch time in March and April. If you see a hatch of these distinctive insects please send the following details to the address below.

Date	Approx. number	River/nearest placename	Grid ref (if known)

If you can provide a digital photograph of a specimen please send it to info@ephemeroptera.org.uk

Name: _____

Address: _____

Postcode: _____

Email: _____

Send records to: Ephemeroptera Recording Scheme c/o Buglife Scotland, Balallan House, 24 Allan Park, Stirling, FK8 2QG. Email: info@ephemeroptera.org.uk